



# Team Information Packet

## Louisiana *FIRST* LEGO League State Championship

January 25, 2025



## Table of Contents

Louisiana <i>FIRST</i> ® LEGO® League Challenge State Championship .....	2
Tournament Date, Time, Location and Contact .....	2
Schedule.....	2
Parking .....	2
Food / Concessions .....	2
Dress .....	3
Team Size .....	3
Team Check-in - Team check-in will run from 7:45 AM – 8:15 AM.....	3
Pit Area .....	4
Coaches' Meeting.....	4
Robot Game .....	5
Judging .....	5
Spectators .....	7
Awards .....	7
Championship Advancement .....	7
What is <i>Gracious Professionalism</i> ®? .....	7
Tournament Cancellation Policy .....	7
Competition Day Checklist .....	8



## Louisiana **FIRST**® **LEGO**® League Challenge State Championship

---

### Tournament Date, Time, Location and Contact

**Date:** Saturday, January 25<sup>th</sup>, 2025

**Time:** 7:45 AM – 5:00 PM

**Location:** Jesuit High School, 4133 Banks St, New Orleans, LA 70119

**Tournament Contacts:** Michelle Sanchez, [msanchez@firstpartners.org](mailto:msanchez@firstpartners.org), [sanchez@tulane.edu](mailto:sanchez@tulane.edu) ;  
Annette Oertling (504-583-3657); [aoertling@firstpartners.org](mailto:aoertling@firstpartners.org), [annette@tulane.edu](mailto:annette@tulane.edu)

### Schedule

Time	Activity
7:00am – 7:45am	Volunteer Check-In
7:45am - 8:15am	Team Check-in at Pit Area (Jesuit Commons – enter through school yard)
8:45am - 1:50pm	Judging Sessions (All Judging is CLOSED to Spectators)
9:00am – 2:00pm	Challenge Matches in the Gym (Open to Spectators)
9:00am – 2:00pm	Practice Tables available in Gym – teams must reserve 10min time slot
11:45am–12:30pm	LUNCH (No judging or matches taking place)
2:30pm – 4:00pm	Team Activity in the Gym (Open to Spectators)
4:00pm – 5:00pm	Awards Ceremony (Open to Spectators)

### Parking

Teams may park in the parking lot across Banks Street from the school yard entrance or in the ample parking on the streets surrounding the school. **After 8am**, teams may use their **TEAM ACCESS PASS** (sent via email) to enter the schoolyard for team drop off and are welcome to any remaining parking there. The time restriction on the schoolyard is to allow getting our judges, referees, and other volunteers in place for a timely start. Coaches and/or teams may be dropped off before 8am close to the entrance to the schoolyard on Banks Street by the security guard station.

### Food / Concessions

Breakfast, lunch and concessions will be available onsite in the Cafeteria and Commons Café' (see map for locations and menu for available items for purchase at the end of this packet).

- **All hot food (breakfast and lunch) will be in the cafeteria. Drinks and snacks may be purchased in both the Cafeteria and the Commons Café located in the pit area.**
- Breakfast will be 7:45-8:45am. Lunch 11am-2pm. Pre-ordered lunches may be picked up in the cafeteria beginning at 11am. Snacks and drinks are available both in the Cafeteria and in Commons Café 7:45-2pm. No changes or additions may be requested in the pre-ordered lunch line.
- **Pre-orders may use cash or check made out to Pigeon Catering. Other purchases onsite may be paid for with cash or credit card. And please remember, a lunch preorder is a guaranteed contractual commitment; therefore, teams are expected to pay for their preorders even if the order is not picked up on the day of the Championship. The team will be billed for any order not picked up.**
- **No outside food is allowed in the buildings. Food purchased onsite is allowed only in the Cafeteria and Commons (pit area) of the building. NO FOOD, GUM, CANDY, ETC. IS ALLOWED IN THE GYM.**

## Dress

Dress for all teams is casual. We encourage your team to adopt a fun and unique team identity, which allows others to understand something about your team, your engineering experience, or your Innovation Project. Remember to **HAVE FUN!**

## Team Size

A competitive team consists of a minimum of two (2) and a maximum of ten (10) children. Team members must be between 9-14 yrs of age (as allowed by FIRST).

## Team Check-in - Team check-in will run from 7:45 AM – 8:15 AM.

### EXPRESS CHECK-IN:

- Teams who have **submitted both their \$35 tournament fee AND their team roster** by Wednesday, Jan. 22<sup>nd</sup> at noon, may proceed Express Check-In Table in the pits (see Jesuit map at the end of this packet). A list of eligible teams will be sent via email several days ahead of the tournament and will also be posted on the entrance doors. All other teams must proceed to the Regular Check-In Table (also shown on map).

### REGULAR CHECK-IN:

Coaches must submit the following for their teams to the team check-in volunteers:

- \$35 Tournament Fee:** Volunteers will verify if the funds have been received; otherwise, payment must be made.
- Team Roster:** If you have not submitted your roster ahead of time, you must download it from the Team Registration System, print a copy, and bring it to the team check-in. Your roster must show that all team members have a signed Consent and Release Form. A *FIRST* Consent form is required for every team member and coach who will be with the team during the competition day. It is not required for spectators or chaperones. If you are having issues with registering your team members online, please contact Annette Oertling ([aoertling@firstpartners.org](mailto:aoertling@firstpartners.org) or [annette@tulane.edu](mailto:annette@tulane.edu)).

### Your team will receive the following at Team Registration:

- Wristbands:** One wristband will be provided for each team member and two coaches. Your team will only receive two coach wristbands, even if your team works with more than two coaches and mentors. Your team will need to decide which two adults will be spending the day with the students. **NOTE: At least one adult coach is required to supervise the team at all times during the tournament. Coaches may also pick up spectator wristbands at check in. Alternatively, spectators may pick up their own wristbands in the pits or at the gym entrance but must show ID to do so (for security purposes).**
- Schedule of Events:** Your team will be provided information about the tournament day, including judging and match schedules (also included at the end of this packet).

### SECURITY:

- There will be 4 security guards present for the event,
- every participant and spectator must have a wristband (issued at event) to gain access,
- there is an overhead crosswalk to go between the school building and a building adjacent to the gym, so students do not have to cross Banks Street at ground level.** To access the crosswalk, there are 2 steps. If anyone needs handicap access to get to the gym from the school building, they can exit the doors on the corner of Carrollton and Banks. To get back into the school building, let someone with a radio know to open those same school doors which are locked from the outside for security.
- only vehicles with an Access Pass may enter the schoolyard. Teams may use the Team Access Pass (sent via email) to drop students off in the schoolyard after 8am (see parking details p.2)

## Pit Area

The Pit is where your team will spend much of their time. This is where you will work on your robot and programming. This is also the area where you can enjoy downtime with your team, get to know other teams, see their robots, and find out about their Innovations Projects. Your team will have access to:

- One standard-sized table with at least 4 chairs
- Electricity – There will be 4 charging stations located on the perimeter of the pit area.

We recommend that you bring the following for your team to have in the Pit Area:

- A bin or large bags (like trash bags) to store personal belongings, like coats, under your table
- Your robot and all your robot supplies (attachments and additional building pieces)
- Your laptop computer and power cord
- An extension cord and power strip (optional, as there will be charging stations)
- A box or small bin to carry your robot and attachments to and from the competition area. During matches, you must unload all your equipment onto the competition table.
- Games (there will be long periods of downtime – bring some small games that the team can play when things are slow)

Some Pit Area Rules for you to keep in mind:

- Coaches should refrain from handling the robot, attachments, or the computer. ***NOTE: If your team encounters technical difficulty, let someone at the tournament know so that the officials at the event understand why a coach might need to handle a robot or work on the computer. Violations of this rule may be reported to the Tournament Planning Committee and the Judges.***
- If you choose to bring your own field set for practice, they **may NOT be placed in the pits** as there is no room. You may use the hallways, as long as you do not block access for walking (fire code). There will be room in the courtyard outside of the pits to set up your field set, but you are responsible for it.

## PRACTICE TABLES ARE IN THE GYM (not in the pit area)

- Remember to be gracious professionals when using a Practice Table:
  - Teams are allowed sign up for only one 10-min time slot at a time. An additional time slot may be reserved once you complete your practice time.
  - **Bring a USB connector for your robot, as Bluetooth is NOT ALLOWED in the gym.**
  - Be mindful of your time and other teams' needs. Please be courteous and allow a team facing a crisis to use your practice time).
  - Reset the Practice Table for the next team.
  - Make sure you check that you do not take a mission model from the Practice Table
  - Offer help to teams that may need it!

## Coaches' Meeting

The Coaches' Meeting will be held **on Thursday, Jan. 23<sup>rd</sup> at 5pm on Zoom**. The meeting will be recorded for those that cannot attend, and a link will be sent out immediately after. Please join us to hear important information from the Judge Advisor and Head Referee, understand the flow pattern through the competition area, and take this opportunity to ask questions you may have. At least one team coach should attend this meeting.

Join Zoom Meeting

<https://tulane.zoom.us/j/96992165145?pwd=bk3CgcUa8kp35GWlJlb15mf3uyYU.1>

Meeting ID: 969 9216 5145; Passcode: 974335



## Robot Game

Your team is responsible for knowing and understanding the *FIRST* LEGO League Challenge Robot Game. All the game documents can be found on the [FIRST LEGO League website](#). You are required to know the following for the robot competition: Field Setup, Rules, Missions, and Robot Game Updates.

Your team will participate three (3) times at the Tournament. Your Robot Performance score is the highest score your team achieves out of the three official rounds. When competing, please keep in mind that:

- The competition area is surrounded with caution tape with one entrance and one exit, clearly identified with traffic cones and an ENTER and EXIT sign. PLEASE OBEY THESE SIGNS.
- You MUST check in with the queueing team by the field ENTRANCE before each match, ideally at least 10 minutes before.
- When checking in, please know your team number, as that is how the matches are listed.
- Only 4 drivers may be at the competition table at a time. Team members may stand in the competition area in designated areas and may switch out during the match.

**Coaches:** Two coaches will be permitted to join the team on the competition floor, but you must stay behind the line with the team and refrain from actively directing the team during the game. Coaches must not touch or handle the robot or attachments during this time. Consider yourselves spectators with the best spot in the house to watch the game. And keep in mind that the Gracious Professionalism score that referees must give depends on the gracious professionalism of the team and the coaches.

**NOTE: Remote controls are not allowed in the competition area – the gym (This includes Smartphone applications that enable you to control your robot remotely). Bluetooth may not be used in the gym, including at the Practice Tables. Your team could be disqualified if you are found remotely controlling your robot anywhere during the competition or if your Bluetooth is enabled in the competition area!**

Make sure you are ready to compete at least ten (10) minutes prior to your scheduled robot round. Remember to respect the referees and the other teams – and **HAVE FUN!**

## Judging

Team judging begins at 8:45 AM. Each team will be judged within a single judging session. Your team will spend ten (30) minutes with your assigned judging pod. Only team members and two (2) coaches will be allowed into the judging rooms. One team coach will be permitted to videotape the judging session; however, that adult should stay toward the back of the room. Nobody from the team should stand behind the judges. Coaches should be silent observers of the judging process and refrain from influencing the session in any way. Digital support for your judging presentation is allowed and audio-visual equipment is available. **To use the AV equipment, you must BRING YOUR OWN LAPTOP**, which can be connected using the Jesuit HDMI cable at the podium. If you have a MAC, you also must bring an HDMI adaptor for a MAC to connect. The judging schedule is tight. You must be on time for your judging session.

**All cell phones (team members & coaches) must be turned off during the judging sessions.**

Please make sure to review [the rubrics](#) with your team prior to coming to the event. The following outlines what you can expect in each of the judging session:



## Judging Session Flowchart

Teams should demonstrate **FIRST® Core Values** in everything they do. Judges will be excited to see how teams used **teamwork**, **discovery**, **inclusion**, **innovation**, **impact**, and **fun** throughout their Innovation Project and Robot Design work.

Judging is a time to celebrate a team's accomplishments, but it is normal to feel nervous. Judges will do their best to encourage teams during the session. Teams should not leave anything in the judging room when they leave.

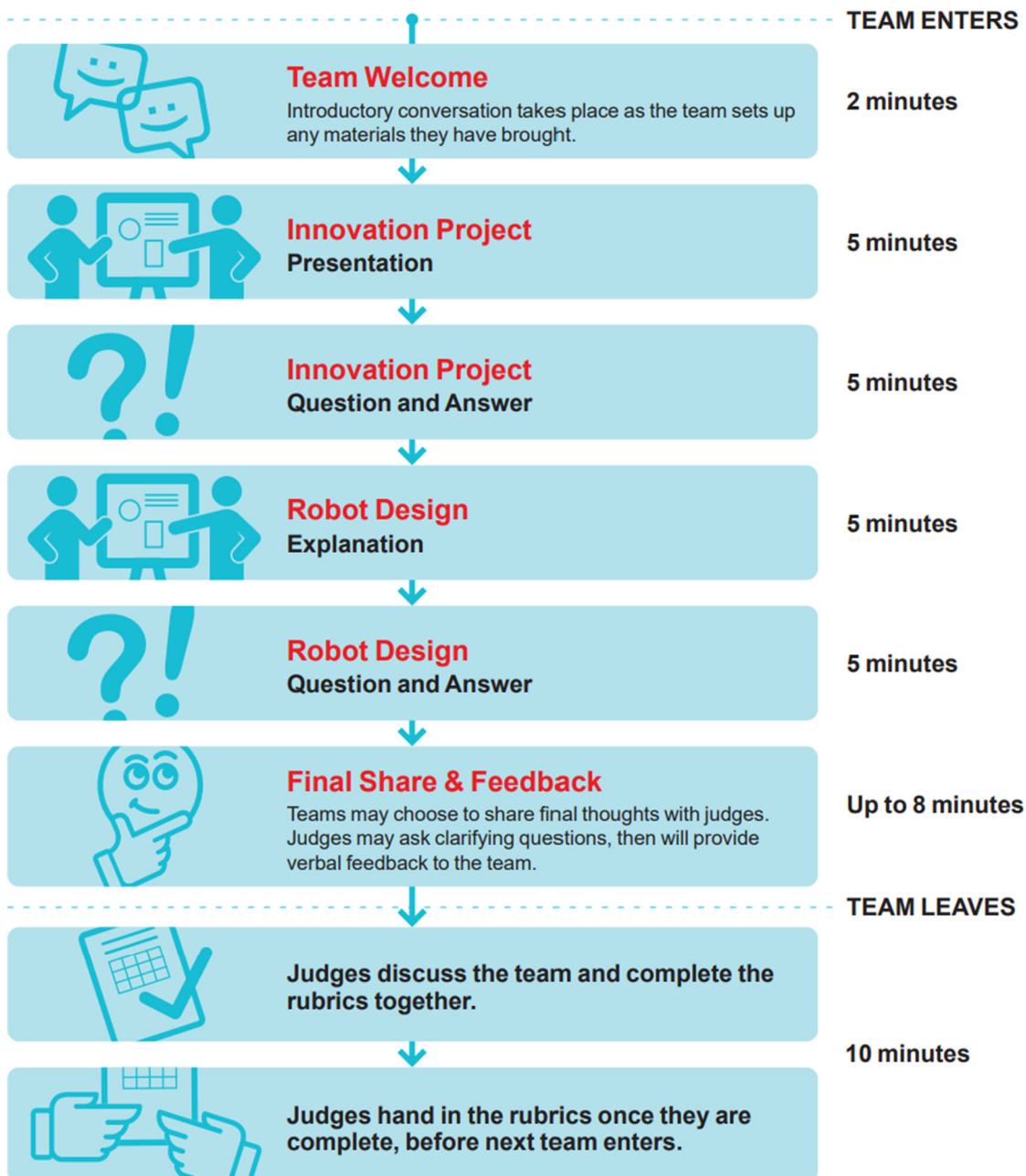

## Spectators

The Robot Game is free and open to spectators with a wrist band, starting at 9:00am. The judging portion of the event, which will happen all morning, is closed to spectators. Thank you for respecting this policy. Please remember to respect the team-only areas – the competition floor area (the area where teams queue and compete) and the judging area. ALL SPECTATORS ARE REQUIRED TO HAVE WRISTBANDS. These spectator wrist bands may be picked up by the coach at team check in, or by spectators later in the day by showing an ID (required for security purposes).

## Awards

Descriptions of *FIRST* LEGO League Challenge awards can be found [here](#). The following awards will be presented at this tournament:

- 3 Champion's Awards
- 3 each Core Values, Innovation Project, Robot Design, and Robot Performance Awards
- 3 Coach/Mentor Awards
- 3 each Engineering Excellence and Rising Star Awards

## Championship Advancement

Four (4) teams from this tournament will be invited to advance to the:

1. FIRST LEGO League World Festival, which will be held in Houston, Texas, U.S. on April 16-19, 2025, as part of the FIRST Championship – 1 team
2. WPI FIRST LEGO League Open Event taking place June 13-15, 2025 in Worcester, MA – 1 team
3. FIRST LEGO League Florida Sunshine Invitational on June 24-28, 2025 at Embry-Riddle Aeronautical University in Daytona, Florida – 2 teams

## What is *Gracious Professionalism*®?

*Gracious Professionalism*® is part of the ethos of *FIRST*®. The idea and phrase are found throughout *FIRST*, but no one has been a stronger champion than *FIRST* Executive Advisory Board Co-Chair & Distinguished Advisor, Dr. Woodie Flowers. “*Gracious Professionalism* is a way of doing things that encourages high-quality work, emphasizes the value of others, and respects individuals and the community. With *Gracious Professionalism*, fierce competition and mutual gain are not separate notions. Gracious Professionals learn and compete like crazy but treat one another with respect and kindness in the process.”

We expect all team members, volunteers, coaches, and families to behave as Gracious Professionals.

## Tournament Cancellation Policy

The Louisiana FIRST LEGO League State Championship may be canceled or delayed due to causes and conditions beyond the tournament organizers' control, including, but not limited to inclement weather, acts of nature, government restrictions, and/or any other cause beyond the tournament organizers' control. Please refer to local news and radio for current county advisories. If the event must be canceled, it may not be possible to reschedule, and if so, advancement to national events will be determined by lottery of teams registered for this event.



## Competition Day Checklist

	Team Roster <i>(if not submitted ahead of time)</i>
	Robot, attachments, extra parts
	Fresh batteries/spare batteries/rechargeable battery charger
	Computer and battery (if available) and power cord
	USB download cable <i>(Bluetooth use is NOT permitted at the tournament)</i>
	Extension cord and power strip
	Box to carry robot to competition field
	Provisions for lunch (see Food/Concession details)
	Bin to hold personal and team items (coats, games, etc.) to fit under pit table
	Project judging materials, props, and displays
	Graphics demonstrating programming strategy for robot design judging
	Team games or activities for downtimes (optional)
	Team banner or poster to carry for ceremonies or for pit space (optional)
	Team giveaways (optional)

### APPENDIX Attached:

#### Tournament Rules and Procedures

#### Team List with Pit Numbers

#### General Tournament Schedule

#### Tournament Judging and Match Schedules

#### Map - Layout of Tournament

#### Concession Menu

#### Sponsors

(who make this all possible!!!)

# 2024/25 LA FIRST® LEGO® League STATE CHAMPIONSHIP

## RULES AND PROCEDURES

1. ALWAYS USE **GRACIOUS PROFESSIONALISM!**
2. To enter the facilities, **every attendee (including spectators) MUST WEAR A WRISTBAND**, which may be picked up by the team coach at check-in or at the volunteer table. Anyone entering without a wristband must sign in and show I.D. to obtain one. A spectator wristband may also be obtained at the Pit Admin Table in the Commons or Information Table in the Gym - with ID required.
3. An adult coach must accompany all teams, and **an adult MUST ALWAYS accompany students**, including in the pits. The coach is responsible for the general decorum of the members of the team at all times during the tournament. FIRST LEGO League Challenge judging is on the 2<sup>nd</sup> floor, **The 3<sup>rd</sup> and 4<sup>th</sup> floors are off-limits to everyone.** Teams not adhering to this risk disqualification. While the atmosphere is casual, exciting, and loud, we expect all attendees to behave in a responsible manner. Proper dress will be required of all attendees. Casual wear including jeans, T-shirts and sneakers are recommended.
4. Should it become necessary to ask a member of a team to leave, the team coach will be responsible to see that the ejected member is released to a responsible adult; or in the alternative, the entire team will be disqualified from the tournament. **Children accompanying teams MUST BE SUPERVISED AT ALL TIMES – INCLUDING OUTSIDE.**
5. A Team Roster with confirmation of signed release forms must be submitted at check-in prior to the team being admitted for the event on tournament day, unless it has been submitted ahead of time.
6. Each FLL team should bring their robot, their laptop computer and any other accessories or equipment they need in order to present/participate in the competition. Digital support for your judging presentation is allowed and audio-visual equipment is available. **To use the AV equipment, you must BRING YOUR OWN LAPTOP**, which can be connected using the Jesuit HDMI cable at the podium. If you have a MAC, you also must bring an HDMI adaptor for a MAC to connect. If you choose to bring your own field set for practice, they may NOT be placed in the pits as there is no room. You may use the hallways, as long as you do not block access for walking (fire code). There will be room in the courtyard outside of the pits to set up your field set, but you are responsible for it. Challenge tables will also be available for practice throughout the day, and sign-up will be available. **Only 2 adults with coach wristbands are allowed in the judging room with their team. And during 30 minute official judging window, coaches are welcome to discreetly record their session.**
7. **Each team must present itself on time at the proper judging room or challenge table in order to be considered for scoring in that particular event.** Should the team arrive late for judging, it will only be allocated the time remaining in its time slot for judging purposes. Should the team arrive late for its challenge match, it will not be able to participate in that round of the challenge.
8. **No food or beverages will be permitted inside the gym or in the main building, except for the Cafeteria and Commons Room (pit area). Food or liquid may NOT be brought into the classrooms used for judging.** Breakfast, lunch and snacks will be available for sale in the cafeteria. Snacks and drinks will be available in the Commons Café' (pit area). Breakfast will be available from 7:45-8:45am, and lunch from 11am-1pm. Commons Café is open 7:45am-2pm. Team pre-orders may be picked up in the CAFETERIA after 11am. Outside food may not be brought into the building. This includes ice. PLEASE USE GARBAGE CANS FOR TRASH. No glass bottles will be permitted on the premises.
9. No smoking, drugs, alcoholic beverages or weapons of any kind are permitted.
10. All decisions regarding judging are the sole responsibility of the tournament official judges and their decisions will be considered final.

## LA FIRST LEGO League Challenge State Championship Teams with Pit Assignments

Team Number	Pit #	Team Name	Organization Name	City
1429	38	Saints	Berchmans Academy	Grand Coteau
2583	52	Dragoneer Robotics	St. Dominic School	New Orleans
4249	37	St. Theresa Warrior Robots Seniors	St. Theresa Middle School	Gonzales
6198	36	Lego Leaders	Ecole Bilingue de la Nouvelle-Orleans	New Orleans
7394	43	Greenie Gators	Isidore Newman Lowerschool	New Orleans
23778	35	St. Ignatius Cardinal Crafters	St. Ignatius School	Grand Coteau
25379	34	Saints Robotics	St. Michael School	Crowley
26275	33	Roady's Robotics	Harry Hurst Middle School	Destrehan
33564	32	Brainiacs	Little Oak Middle School	Slidell
34395	31	KIPP Central City Academy: MakerWay	Kipp Central City Academy	New Orleans
38555	30	ECW LEGO Lions	Emily C Watkins	LaPlace
38999	44	Robotic Wolves	Coteau Bayou Blue Elementary	Houma
44449	29	SCS Gator Robotics	St. Catherine of Siena	Metairie
51125	56	Space Ninjas	TECH Robotics / STEM and Robotics Center	Covington
51730	28	1st Bear Bots	Bluff Middle School	Prairieville
51902	27	WarBots	Thibodaux Middle School	Thibodaux
51903	26	Gatorbots	Bayou Blue Middle	Houma
51907	25	Larose Cut Off Middle School	Larose Cut Off Middle School	Larose
54266	59	Nunez Robotics	Nunez Community College	Chalmette
55887	24	Atlas Tigers	Atlas Foundation	Baton Rouge
56065	45	Bluejay Bots	Oak Grove Primary	Prairieville
56066	46	Robojays	Oak Grove Primary	Prairieville
56846	60	Nunez Robotics 2	Nunez Community College	Chalmette
57193	23	Spartans	Caldwell Parish Junior High	Columbia
57951	22	Cedarwood Fishy Bots	Cedarwood School	Mandeville
58370	21	BCA Eaglelizers	Belle Chasse Academy	Belle Chasse
58410	41	Flaming Flamingos	HYPE Robotics of LA, INC	Hammond
58411	42	Purple Glitch	HYPE Robotics of LA, INC	Hammond
58660	20	Generation Spark Purple Bots	Operation Spark	New Orleans
58848	19	EagleBOTS	Norco Elementary	Norco
58996	18	Spartan Cyclones 1	Youree Drive Middle School	Shreveport
59054	17	Lakewood GatorBots	Lakewood Elementary School	Luling
60687	16	Code Warriors	CSAL Elementary School	Baton Rouge

## LA FIRST LEGO League Challenge State Championship Teams with Pit Assignments

Team Number	Pit #	Team Name	Organization Name	City
61101	50	STEMgineers	St. George's Episcopal School	New Orleans
61562	48	MIGHTY RAMS	ST. ANGELA MERICI SCHOOL	METAIRIE
61563	49	ROBORAMS	ST. ANGELA MERICI SCHOOL	Metairie
62498	54	Funny Team Name	STEM and Robotics Center	Covington
63084	15	Galactic Hackers	Gayle Sloan Middle School	Mandeville
63949	39	Eagle Bots Blue	Acadiana Renaissance Charter Academy	Youngsville
63950	40	Eagle Bots Red	Acadiana Renaissance Charter Academy	Youngsville
64926	14	Byte Size Gators	Tchefuncte Middle School	Mandeville
65003	13	Team Ignition	Team 1912 Booster Club	Slidell
65397	12	Lotl:Bots	BayouSTEM	Schriever
65557	53	Pantera Robotica	St. Paul's Episcopal School	New Orleans
65563	11	Timberwolves	Garyville magnet	Garyville
65594	51	5/6 St. George's Robotics Team	St. George's Episcopal School	New Orleans
65844	55	Cosmic LEGO Zilla	STEM and Robotics Center	Covington
66518	10	Robo Wildcats	St. Amant Middle School	St. Amant
66521	9	NHE Tigers Elite	North Highlands Elementary	Shreveport
66658	57	Tech Titans	University Elementary School	Shreveport
67032	8	Blue Eagles	Eden Gardens Elementary	Shreveport
67264	7	Bourg Mighty Lions 24	Bourg Elementary	Bourg
67378	6	Kenilworth Robotics A	Kenilworth Science and Technology Academy	Baton Rouge
67528	58	Code Crushers	University Elementary School	Shreveport
67739	5	Panther Pride	Sterlington Middle	Monroe
67776	4	Good Hope Middle	Good Hope Middle School	West Monroe
67814	47	GeauxBots	Community Team	Prairieville
69080	3	Under the SEABots	Hammond Eastside Upper Magnet School IB MYP	Hammond
69341	2	Cyber Wolves	Loranger Middle School	Loranger
69795	1	LRCH LEGO Robotic Team	Lafayette Renaissance Charter Academy	Lafayette

# **Louisiana *FIRST* LEGO League Challenge State Championship Saturday January 25<sup>th</sup>, 2025**

## **Schedule**

**Team Coaches' Meeting will take place on Thursday, Jan. 23<sup>rd</sup> at 5pm via Zoom.**  
The Zoom link will be emailed to coaches, and the meeting will be recorded.  
A link to the recording will be emailed to all coaches following the meeting.

### **General Event Schedule**

**7:00-7:30am Volunteer Check In**

**7:45-8:15am Team Check In – Pit Area in “Commons” (enter through school yard)**

**8:45am–1:50pm *FIRST* LEGO League Challenge Judging - see Team Judging  
Schedule for Team Judging Times**

**9:00–2:00pm Challenge Matches – see Match Schedule for Team Match Times**

**11:45am-12:30pm LUNCH (no judging or matches taking place)**

**2:30–4:00pm Team Activity in Gym (during Judge Deliberation)**

**4:00-5:00pm Awards Ceremony**



## January 25, 2025 FLL Louisiana State Championship Judging Schedule

	Judging Pod									
	1	2	3	4	5	6	7	8	9	10
	Room 214	Room 216	Room 219	Room 220	Room 221	Room 222	Room 223	Room 224	Room 227	Room 229
8:45 AM	67264	61562	65844	65594	63084	23778	7394	34395	67528	65397
9:25 AM	61101	61563	57193	38999	69795	66521	6198	67378	67776	55887
10:05 AM	Break	Break	Break	Break	Break	Break	Break	Break	Break	Break
10:15 AM	58411	69080	66518	63950	67739	67032	58996	60687	56066	38555
10:55 AM	26275	51903	69341	58410	58370	63949	33564	64926	67814	4249
11:35 AM	Lunch	Lunch	Lunch	Lunch	Lunch	Lunch	Lunch	Lunch	Lunch	Lunch
12:30 PM	58660	51907	51125	66658	59054	25379	65003	56065	56846	65557
1:10 PM	44449	65563	62498	1429	54266	57951	51902	51730	2583	58848
1:50 PM	END									



	LA State Championship Robot Challenge Matches							
	Teams		Teams		Teams		Teams	
	Table 1	Table 2	Table 3	Table 4	Table 5	Table 6	Table 7	Table 8
9:00:00 AM	58660	51907	59054	25379				
9:03:00 AM					51125	66658	65003	56065
9:06:00 AM	56846	65557	62498	1429				
9:09:00 AM					44449	65563	54266	57951
9:12:00 AM	51902	51730	2583	58848				
9:15:00 AM								
9:18:00 AM					58411	69080	67739	67032
9:21:00 AM	66518	63950	58996	60687				
9:24:00 AM					56066	38555	69341	58410
9:27:00 AM	26275	51903	58370	63949				
9:30:00 AM					33564	64926	67814	4249
10:00:00 AM	25379	58660	51907	59054				
10:03:00 AM					56065	51125	66658	65003
10:06:00 AM	1429	56846	65557	62498				
10:09:00 AM					57951	44449	65563	54266
10:12:00 AM	58848	51902	51730	2583				
10:30:00 AM					67264	61562	63084	23778
10:33:00 AM	65844	65594	7394	34395				
10:36:00 AM					67528	65397	57193	38999
10:39:00 AM	61101	61563	69795	66521				
10:42:00 AM					6198	67378	67776	55887
11:15:00 AM	59054	51125	25379	66658				
11:18:00 AM					65003	58660	56065	51907
11:21:00 AM	62498	54266	1429	44449				
11:24:00 AM					65563	56846	2583	51902
11:27:00 AM	51730	58848	57951	65557				
11:30:00 AM					23778	67264	61562	63084
11:33:00 AM	34395	65844	65594	7394				
11:36:00 AM					38999	67528	65397	57193
11:39:00 AM	66521	61101	61563	69795				
11:42:00 AM					55887	6198	67378	67776
12:45:00 PM	67032	58411	69080	67739				
12:48:00 PM					60687	66518	63950	58996
12:51:00 PM	58410	56066	38555	69341				
12:54:00 PM					63949	26275	51903	58370
12:57:00 PM	4249	33564	64926	67814				
1:15:00 PM					65844	63084	67264	34395
1:18:00 PM	61562	7394	23778	65594				
1:21:00 PM					61101	57193	38999	65397
1:24:00 PM	69795	67378	67528	6198				
1:27:00 PM					66521	67776	55887	61563
1:45:00 PM	58411	67739	67032	69080				
1:48:00 PM					66518	58996	60687	63950
1:51:00 PM	56066	69341	58410	38555				
1:54:00 PM					26275	58370	63949	51903
1:57:00 PM	33564	67814	4249	64926				
2:00:00 PM	END							

# Louisiana FIRST Lego League Championship - Judging and Match Times by Team

Pit Number	Team Number	Team Name	Project	Round 1	Round 2	Round 3
38	1429	Saints	1:10:00 PM	9:06:00 AM	10:06:00 AM	11:21:00 AM
52	2583	Dragoneer Robotics	1:10:00 PM	9:12:00 AM	10:12:00 AM	11:24:00 AM
37	4249	St. Theresa Warrior Robots Seniors	10:55:00 AM	9:30:00 AM	12:57:00 PM	1:57:00 PM
36	6198	Lego Leaders	9:25:00 AM	10:42:00 AM	11:42:00 AM	1:24:00 PM
43	7394	Greenie Gators	8:45:00 AM	10:33:00 AM	11:33:00 AM	1:18:00 PM
35	23778	St. Ignatius Cardinal Crafters	8:45:00 AM	10:30:00 AM	11:30:00 AM	1:18:00 PM
34	25379	Saints Robotics	12:30:00 PM	9:00:00 AM	10:00:00 AM	11:15:00 AM
33	26275	Roady's Robotics	10:55:00 AM	9:27:00 AM	12:54:00 PM	1:54:00 PM
32	33564	Brainiacs	10:55:00 AM	9:30:00 AM	12:57:00 PM	1:57:00 PM
31	34395	KIPP Central City Academy: MakerWay	8:45:00 AM	10:33:00 AM	11:33:00 AM	1:15:00 PM
30	38555	ECW LEGO Lions	10:15:00 AM	9:24:00 AM	12:51:00 PM	1:51:00 PM
44	38999	Robotic Wolves	9:25:00 AM	10:36:00 AM	11:36:00 AM	1:21:00 PM
29	44449	SCS Gator Robotics	1:10:00 PM	9:09:00 AM	10:09:00 AM	11:21:00 AM
56	51125	Space Ninjas	12:30:00 PM	9:03:00 AM	10:03:00 AM	11:15:00 AM
28	51730	1st Bear Bots	1:10:00 PM	9:12:00 AM	10:12:00 AM	11:27:00 AM
27	51902	WarBots	1:10:00 PM	9:12:00 AM	10:12:00 AM	11:24:00 AM
26	51903	Gatorbots	10:55:00 AM	9:27:00 AM	12:54:00 PM	1:54:00 PM
25	51907	Larose Cut Off Middle School	12:30:00 PM	9:00:00 AM	10:00:00 AM	11:18:00 AM
59	54266	Nunez Robotics	1:10:00 PM	9:09:00 AM	10:09:00 AM	11:21:00 AM
24	55887	Atlas Tigers	9:25:00 AM	10:42:00 AM	11:42:00 AM	1:27:00 PM
45	56065	Bluejay Bots	12:30:00 PM	9:03:00 AM	10:03:00 AM	11:18:00 AM
46	56066	Robojays	10:15:00 AM	9:24:00 AM	12:51:00 PM	1:51:00 PM
60	56846	Nunez Robotics 2	12:30:00 PM	9:06:00 AM	10:06:00 AM	11:24:00 AM
23	57193	Spartans	9:25:00 AM	10:36:00 AM	11:36:00 AM	1:21:00 PM
22	57951	Cedarwood Fishy Bots	1:10:00 PM	9:09:00 AM	10:09:00 AM	11:27:00 AM
21	58370	BCA Eaglelizers	10:55:00 AM	9:27:00 AM	12:54:00 PM	1:54:00 PM
41	58410	Flaming Flamingos	10:55:00 AM	9:24:00 AM	12:51:00 PM	1:51:00 PM
42	58411	Purple Glitch	10:15:00 AM	9:18:00 AM	12:45:00 PM	1:45:00 PM
20	58660	Generation Spark Purple Bots	12:30:00 PM	9:00:00 AM	10:00:00 AM	11:18:00 AM
19	58848	EagleBOTS	1:10:00 PM	9:12:00 AM	10:12:00 AM	11:27:00 AM

## Louisiana FIRST Lego League Championship - Judging and Match Times by Team

Pit Number	Team Number	Team Name	Project	Round 1	Round 2	Round 3
18	58996	Spartan Cyclones 1	10:15:00 AM	9:21:00 AM	12:48:00 PM	1:48:00 PM
17	59054	Lakewood GatorBots	12:30:00 PM	9:00:00 AM	10:00:00 AM	11:15:00 AM
16	60687	Code Warriors	10:15:00 AM	9:21:00 AM	12:48:00 PM	1:48:00 PM
50	61101	STEMgineers	9:25:00 AM	10:39:00 AM	11:39:00 AM	1:21:00 PM
48	61562	MIGHTY RAMS	8:45:00 AM	10:30:00 AM	11:30:00 AM	1:18:00 PM
49	61563	ROBORAMS	9:25:00 AM	10:39:00 AM	11:39:00 AM	1:27:00 PM
54	62498	Funny Team Name	1:10:00 PM	9:06:00 AM	10:06:00 AM	11:21:00 AM
15	63084	Galactic Hackers	8:45:00 AM	10:30:00 AM	11:30:00 AM	1:15:00 PM
39	63949	Eagle Bots Blue	10:55:00 AM	9:27:00 AM	12:54:00 PM	1:54:00 PM
40	63950	Eagle Bots Red	10:15:00 AM	9:21:00 AM	12:48:00 PM	1:48:00 PM
14	64926	Byte Size Gators	10:55:00 AM	9:30:00 AM	12:57:00 PM	1:57:00 PM
13	65003	Team Ignition	12:30:00 PM	9:03:00 AM	10:03:00 AM	11:18:00 AM
12	65397	Lotl:Bots	8:45:00 AM	10:36:00 AM	11:36:00 AM	1:21:00 PM
53	65557	Pantera Robotica	12:30:00 PM	9:06:00 AM	10:06:00 AM	11:27:00 AM
11	65563	Timberwolves	1:10:00 PM	9:09:00 AM	10:09:00 AM	11:24:00 AM
51	65594	5/6 St. George's Robotics Team	8:45:00 AM	10:33:00 AM	11:33:00 AM	1:18:00 PM
55	65844	Cosmic LEGO Zilla	8:45:00 AM	10:33:00 AM	11:33:00 AM	1:15:00 PM
10	66518	Robo Wildcats	10:15:00 AM	9:21:00 AM	12:48:00 PM	1:48:00 PM
9	66521	NHE Tigers Elite	9:25:00 AM	10:39:00 AM	11:39:00 AM	1:27:00 PM
57	66658	Tech Titans	12:30:00 PM	9:03:00 AM	10:03:00 AM	11:15:00 AM
8	67032	Blue Eagles	10:15:00 AM	9:18:00 AM	12:45:00 PM	1:45:00 PM
7	67264	Bourg Mighty Lions 24	8:45:00 AM	10:30:00 AM	11:30:00 AM	1:15:00 PM
6	67378	Kenilworth Robotics A	9:25:00 AM	10:42:00 AM	11:42:00 AM	1:24:00 PM
58	67528	Code Crushers	8:45:00 AM	10:36:00 AM	11:36:00 AM	1:24:00 PM
5	67739	Panther Pride	10:15:00 AM	9:18:00 AM	12:45:00 PM	1:45:00 PM
4	67776	Good Hope Middle	9:25:00 AM	10:42:00 AM	11:42:00 AM	1:27:00 PM
47	67814	GeauxBots	10:55:00 AM	9:30:00 AM	12:57:00 PM	1:57:00 PM
3	69080	Under the SEABots	10:15:00 AM	9:18:00 AM	12:45:00 PM	1:45:00 PM
2	69341	Cyber Wolves	10:55:00 AM	9:24:00 AM	12:51:00 PM	1:51:00 PM
1	69795	LRCH LEGO Robotic Team	9:25:00 AM	10:39:00 AM	11:39:00 AM	1:24:00 PM

Palmyra Street

Concessions

Stairs to  
Judges' Rooms

Men's

Women's

Cafeteria

Elevator

FLL Pits  
(Commons)

Express Team  
Check-in

FLL Team  
Check-in

Wristband  
Pickup Table

Volunteer  
Entrance

Commons Cafe

Volunteer  
Lounge

Stairs to  
Judges' Rooms

Volunteer  
Check-in  
Room 122

Stairs to  
bridge

AUDITORIUM

Volunteer Parking

Team Drop Off and Limited Team  
Parking Available after 8am

FLL Main  
Entrance

Elevator

**\*\*ONLY cross over to gym using the bridge on the 2nd floor\*\***

JHS - 1<sup>st</sup> Floor

Banks Street

Solomon Street

S Carrollton Ave

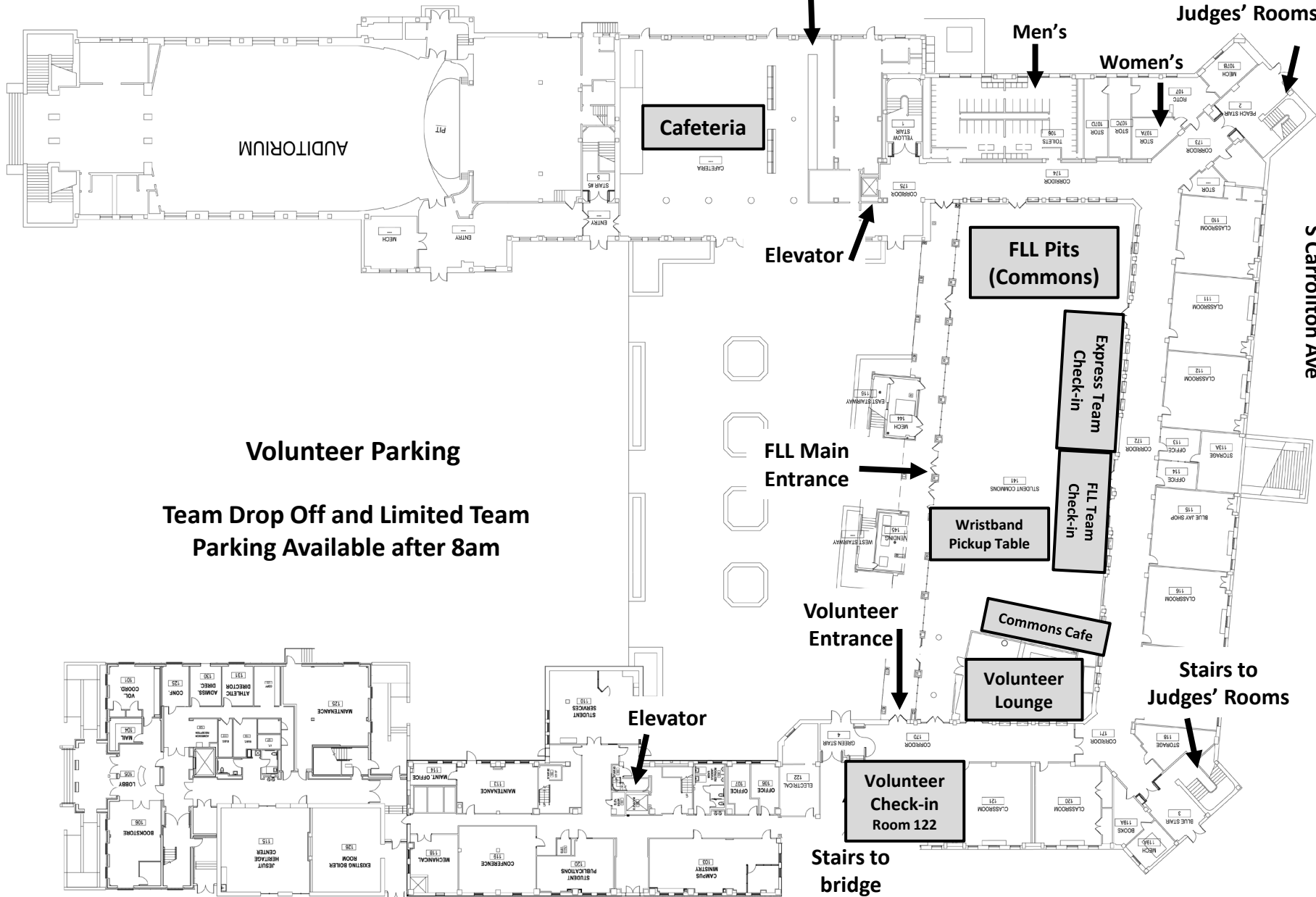

Palmyra Street

Solomon Street

S Carrollton Ave

Banks Street



Bridge to Gym



Women's 226

JHS – 2<sup>nd</sup> Floor

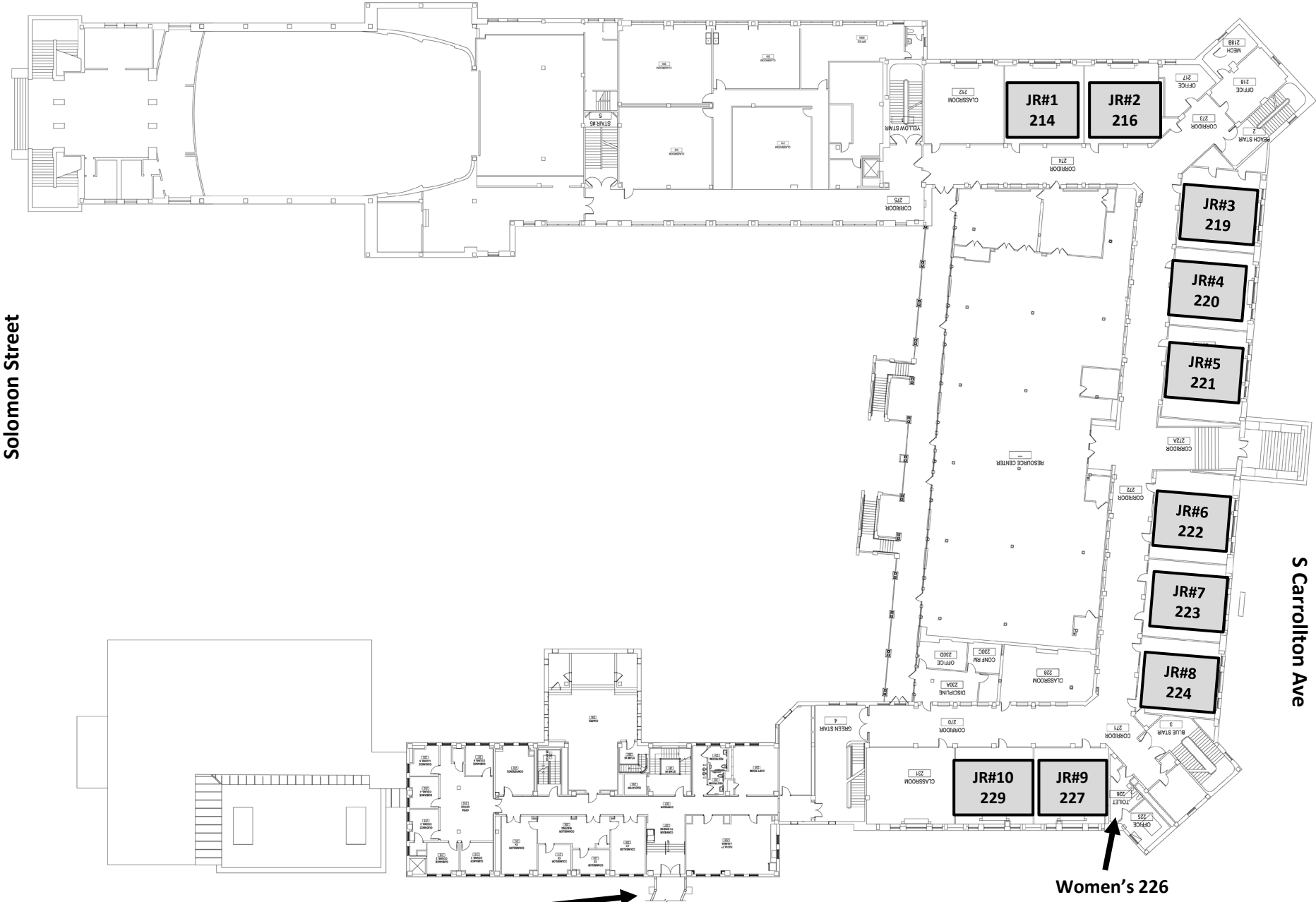

# Louisiana FIRST LEGO League Challenge State Championship

## menu

### breakfast

French Toast w/ syrup	3.75	----
Muffins	3.50	----
Sausage Egg & Cheese Biscuit	3.75	----
Bacon Egg & Cheese Biscuit	3.75	----
Donut	2.00	----
Apple Fritter	3.00	----
Cinnamon Rolls	3.00	----



**Pigeon Catering**

Payments made be made onsite with  
cash or credit card.



# Louisiana FIRST LEGO League Challenge State Championship

## menu

**lunch**

Hamburger	4.50	----
Cheeseburger	4.85	----
Fried Chicken Sandwich	4.50	----
Spicy Chicken Sandwich	4.50	----
French Fries	3.00	----
Turkey Sandwich	4.25	----
Ham Sandwich	4.25	----
Chicken Nuggets	4.85	----
Canned Drinks	2.00	
Coke		----
Diet Coke		----
Sprite		----
Barq's		----
Dr. Pepper		----
Minute Maid		----
Fuse Lemon		----
Sweet Tea		----
Bottle Water	2.00	----
Lay's Chips	2.00	----

Payments made be made onsite with  
cash or credit card.



**Pigeon Catering**

**2024-2025**

**LOUISIANA FIRST LEGO LEAGUE STATE CHAMPIONSHIP**

**LOYAL SPONSORS AND SUPPORTERS**

**(WITH OUR SINCEREST THANKS!)**

**PLATINUM**

*(\$5,000 – \$9,999)*

**The Bruce J. Heim Foundation**

**Murar Foundation, Inc.**

**GOLD**

*(\$1,000 – \$4,999)*

**Thomas and Jean May-Brett**

**Chevron**

**FIRST – Foundation for Inspiration and Recognition of Science & Technology**

**Society of Petroleum Engineers – Delta Section**

**The Schreier-Edisen Foundation**

**SILVER**

*(\$500 – \$999)*

**American Petroleum Institute – Delta Chapter**

**Hon. and Mrs. Charles Cusimano II**

**Dr. Sanford Paillet**

**CONTRIBUTIONS and SPECIAL THANKS TO**

**Tulane University**

**and**

**Jesuit High School**