



# Team Information Packet

## Louisiana *FIRST* LEGO League State Championship

March 1st, 2026



## Table of Contents

Louisiana <i>FIRST</i> ® LEGO® League Challenge State Championship .....	2
Tournament Date, Time, Location and Contact .....	2
Schedule.....	2
Parking .....	2
Food / Concessions .....	2
Dress .....	3
Team Size .....	3
Team Check-in - Team check-in will run from 7:45 AM – 8:15 AM.....	3
Pit Area .....	4
Coaches' Meeting.....	4
Robot Game .....	5
Judging .....	5
Spectators .....	7
Awards .....	7
Championship Advancement .....	7
What is <i>Gracious Professionalism</i> ®? .....	7
Tournament Cancellation Policy .....	7
Competition Day Checklist .....	8



# Louisiana **FIRST**® **LEGO**® League Challenge State Championship

---

## Tournament Date, Time, Location and Contact

**Date:** Sunday, March 1<sup>st</sup>, 2026

**Time:** 7:45 AM – 5:00 PM

**Location:** Jesuit High School, 4133 Banks St, New Orleans, LA 70119

**Tournament Contacts:** Michelle Sanchez, [msanchez@firstpartners.org](mailto:msanchez@firstpartners.org), [sanchez@tulane.edu](mailto:sanchez@tulane.edu) ; Annette Oertling (504-583-3657); [aoertling@firstpartners.org](mailto:aoertling@firstpartners.org), [annette@tulane.edu](mailto:annette@tulane.edu)

## Schedule

Time	Activity
7:00am – 7:45am	Volunteer Check-In
7:45am - 8:15am	Team Check-in at Pit Area (Jesuit Commons – enter through school yard)
<b>8:00am</b>	Breakfast is available in the cafeteria for purchase.
8:45am - 1:50pm	Judging Sessions (All Judging is CLOSED to Spectators)
9:00am – 2:00pm	Challenge Matches in the Gym (Open to Spectators)
9:00am – 2:00pm	Practice Tables available in Gym – teams must reserve 10min time slot
11:00am	Cafeteria open for pre-order lunch pick-up and onsite lunch purchases.
11:45am–12:30pm	LUNCH (No judging or matches taking place)
2:00pm	Cafeteria CLOSED. No food sales possible after 2pm.
2:30pm – 4:00pm	Team Activity in the Gym (Open to Spectators)
4:00pm – 5:00pm	Awards Ceremony (Open to Spectators)

## Parking

Teams may park in the parking lot across Banks Street from the school yard entrance or in the ample parking on the streets surrounding the school. **After 8am**, teams may use their **TEAM ACCESS PASS** (sent via email) to enter the schoolyard for team drop off and are welcome to any remaining parking there. The schoolyard time restriction is to allow getting our judges, referees, and other volunteers in place for a timely start. Coaches and/or teams may be dropped off before 8am close to the entrance to the schoolyard on Banks Street by the security guard station.

## Food / Concessions

Breakfast, lunch, and concessions will be available onsite in the cafeteria (see map for locations and menu for available items for purchase at the end of this packet).

- Breakfast will be 8:00-8:45am. Lunch 11am-2pm. Pre-ordered lunches may be picked up in the cafeteria beginning at 11am. No changes or additions may be requested in the pre-ordered lunch line.
- **Pre-orders may use a credit card or check made out to Pigeon Catering. Other purchases onsite must be paid for with a credit card. NO CASH CAN BE ACCEPTED.** And please remember, a lunch preorder is a guaranteed contractual commitment; therefore, teams are expected to pay for their preorders even if the order is not picked up on the day of the Championship. The team will be billed for any order not picked up.
- **No outside food is allowed in the buildings (unless medically necessary). Food purchased onsite is allowed only in the Cafeteria and Commons (pit area) of the building. NO FOOD, GUM, CANDY, ETC. IS ALLOWED IN THE GYM.**

## Dress

Dress for all teams is casual. We encourage your team to adopt a fun and unique team identity, which allows others to understand something about your team, your engineering experience, or your Innovation Project. Remember to **HAVE FUN!**

## Team Size

A competitive team consists of a minimum of two (2) and a maximum of ten (10) children. Team members must be between 9-14 yrs of age (as allowed by FIRST).

## Team Check-in - Team check-in will run from 7:45 AM – 8:15 AM.

### EXPRESS CHECK-IN:

- Teams who have **submitted both their \$35 tournament fee AND their team roster** by Tuesday, Feb 10<sup>th</sup>, may proceed Express Check-In Table in the pits (see Jesuit map at the end of this packet). A list of eligible teams will be sent via email several days ahead of the tournament and will also be posted on the entrance doors. All other teams must proceed to the Regular Check-In Table (also shown on map).

### REGULAR CHECK-IN:

Coaches must submit the following for their teams to the team check-in volunteers:

- \$35 Tournament Fee:** Volunteers will verify if the funds have been received; otherwise, payment must be made.
- Team Roster:** If you have not submitted your roster ahead of time, you must download it from the Team Registration System, print a copy, and bring it to the team check-in. Your roster must show that all team members have a signed Consent and Release Form. A signed online *FIRST* Consent form is required for every team member and coach who will be with the team during the competition day. It is not required for spectators or chaperones. If you are having issues with registering your team members online, please contact Annette Oertling ([aoertling@firstpartners.org](mailto:aoertling@firstpartners.org) or [annette@tulane.edu](mailto:annette@tulane.edu) ).

### Your team will receive the following at Team Registration:

- Wristbands:** One wristband will be provided for each team member and two coaches. Your team will only receive two coach wristbands, even if your team works with more than two coaches and mentors. Your team will need to decide which two adults will be spending the day with the students. **NOTE: At least one adult coach is required to supervise the team at all times during the tournament. Coaches may also pick up spectator wristbands at check in. Alternatively, spectators may pick up their own wristbands in the pits or at the gym entrance but must show ID to do so (for security purposes).**
- Schedule of Events:** Your team will be provided information about the tournament day, including judging and match schedules (also included at the end of this packet).

### SECURITY:

- There will be 4 security guards present for the event,
- every participant and spectator must have a wristband (issued at event) to gain access,
- there is an overhead crosswalk to go between the school building and a building adjacent to the gym, so students do not have to cross Banks Street at ground level.** To access the crosswalk, there are 2 steps. If anyone needs handicap access to get to the gym from the school building, they can exit the doors on the corner of Carrollton and Banks. To get back into the school building, let someone with a radio know to open those same school doors which are locked from the outside for security.
- only vehicles with an Access Pass may enter the schoolyard. Teams may use the Team Access Pass (sent via email) to drop students off in the schoolyard after 8am (see parking details p.2)

## Pit Area

The Pit is where your team will spend much of their time. This is where you will work on your robot and programming. This is also the area where you can enjoy downtime with your team, get to know other teams, see their robots, and find out about their Innovation Projects. Your team will have access to:

- One standard-sized table with at least 4 chairs
- Electricity – There will be 4 charging stations located on the perimeter of the pit area.

We recommend that you bring the following for your team to have in the Pit Area:

- A bin or large bags (like trash bags) to store personal belongings, like coats, under your table
- Your robot and all your robot supplies (attachments and additional building pieces)
- Your laptop computer and power cord
- An extension cord and power strip (optional, as there will be charging stations). Note that extension cords may not be laid across walkways.
- A box or small bin to carry your robot and attachments to and from the competition area. During matches, you must unload all your equipment onto the competition table.
- Games (there will be long periods of downtime – bring some small games that the team can play when things are slow)

Some Pit Area Rules for you to keep in mind:

- Coaches should refrain from handling the robot, attachments, or the computer. ***NOTE: If your team encounters technical difficulty, let someone at the tournament know so that the officials at the event understand why a coach might need to handle a robot or work on the computer. Violations of this rule may be reported to the Tournament Planning Committee and the Judges.***
- If you choose to bring your own field set for practice, they **may NOT be placed in the pits** as there is no room. You may use the hallways, as long as you do not block access for walking (fire code). There will be room in the courtyard outside of the pits to set up your field set, but you are responsible for it.

**PRACTICE TABLES ARE IN THE GYM** (not in the pit area)

- Remember to be gracious professionals when using a Practice Table:
  - Teams are allowed sign up for only one 10-min time slot at a time. An additional time slot may be reserved once you complete your practice time.
  - **Bring a USB connector for your robot, as Bluetooth is NOT ALLOWED in the gym.**
  - Be mindful of your time and other teams' needs. Please be courteous and allow a team facing a crisis to use your practice time).
  - Reset the Practice Table for the next team.
  - Make sure you check that you do not take a mission model from the Practice Table
  - Offer help to teams that may need it!

## Coaches' Meeting

The Coaches' Meeting will be held **on Thursday, Feb 26<sup>th</sup> at 5pm on Zoom**. The meeting will be recorded for those that cannot attend, and a link will be sent out immediately after. Please join us to hear important information from the Judge Advisor and Head Referee, understand the flow pattern through the competition area, and take this opportunity to ask questions you may have. At least one team coach should attend this meeting. The link for the Zoom meeting will be emailed to all coaches.

## Robot Game

Your team is responsible for knowing and understanding the *FIRST* LEGO League Challenge Robot Game. All the game documents can be found on the [FIRST LEGO League website](#). You are required to know the following for the robot competition: Field Setup, Rules, Missions, and Robot Game Updates.

Your team will participate three (3) times at the Tournament. Your Robot Performance score is the highest score your team achieves out of the three official rounds. When competing, please keep in mind that:

- The competition area is surrounded with caution tape with one entrance and one exit, clearly identified with traffic cones and an ENTER and EXIT sign. PLEASE OBEY THESE SIGNS.
- You MUST check in with the queueing team by the field ENTRANCE before each match, ideally at least 10 minutes before.
- When checking in, **please know your team number**, as that is how the matches are listed.
- Only 4 drivers may be at the competition table at a time. Team members may stand in the competition area in designated areas and may switch out during the match.

**Coaches:** Two coaches will be permitted to join the team on the competition floor, but you must stay behind the line with the team and refrain from actively directing the team during the game. Coaches must not touch or handle the robot or attachments during this time. Consider yourselves spectators with the best spot in the house to watch the game. And keep in mind that the Gracious Professionalism score that referees must give depends on the gracious professionalism of the team and the coaches.

**NOTE: Remote controls are not allowed in the competition area – the gym (This includes Smartphone applications that enable you to control your robot remotely). Bluetooth may not be used in the gym, including at the Practice Tables. Your team could be disqualified if you are found remotely controlling your robot anywhere during the competition or if your Bluetooth is enabled in the competition area!**

Make sure you are ready to compete at least ten (10) minutes prior to your scheduled robot round. Remember to respect the referees and the other teams – and **HAVE FUN!**

## Judging

Team judging begins at 8:45 AM. Each team will be judged within a single judging session. Your team will spend ten (30) minutes with your assigned judging pod. Only team members and two (2) coaches will be allowed into the judging rooms. One team coach will be permitted to videotape the judging session; however, that adult should stay toward the back of the room. Nobody from the team should stand behind the judges. Coaches should be silent observers of the judging process and refrain from influencing the session in any way. Digital support for your judging presentation is allowed and audio-visual equipment is available. **To use the AV equipment, you must BRING YOUR OWN LAPTOP**, which can be connected using the Jesuit HDMI cable at the podium. If you have a MAC, you also must bring an HDMI adaptor for a MAC to connect. The judging schedule is tight. You must be on time for your judging session.

**All cell phones (team members & coaches) must be turned off during the judging sessions.**

Please make sure to review the rubrics found at [FIRST LEGO League website](#) with your team prior to coming to the event. The following outlines what you can expect in each of the judging session:





## Judging Session Flowchart

During judging, team members will present their innovation project and robot design work. Judges will ask questions to help them score the team's progress according to the rubrics, then give positive and constructive feedback to the team.

Teams should demonstrate **FIRST® Core Values** in everything they do. Judges will be excited to see how teams used **teamwork**, **discovery**, **inclusion**, **innovation**, **impact**, and **fun** in all aspects of their work.

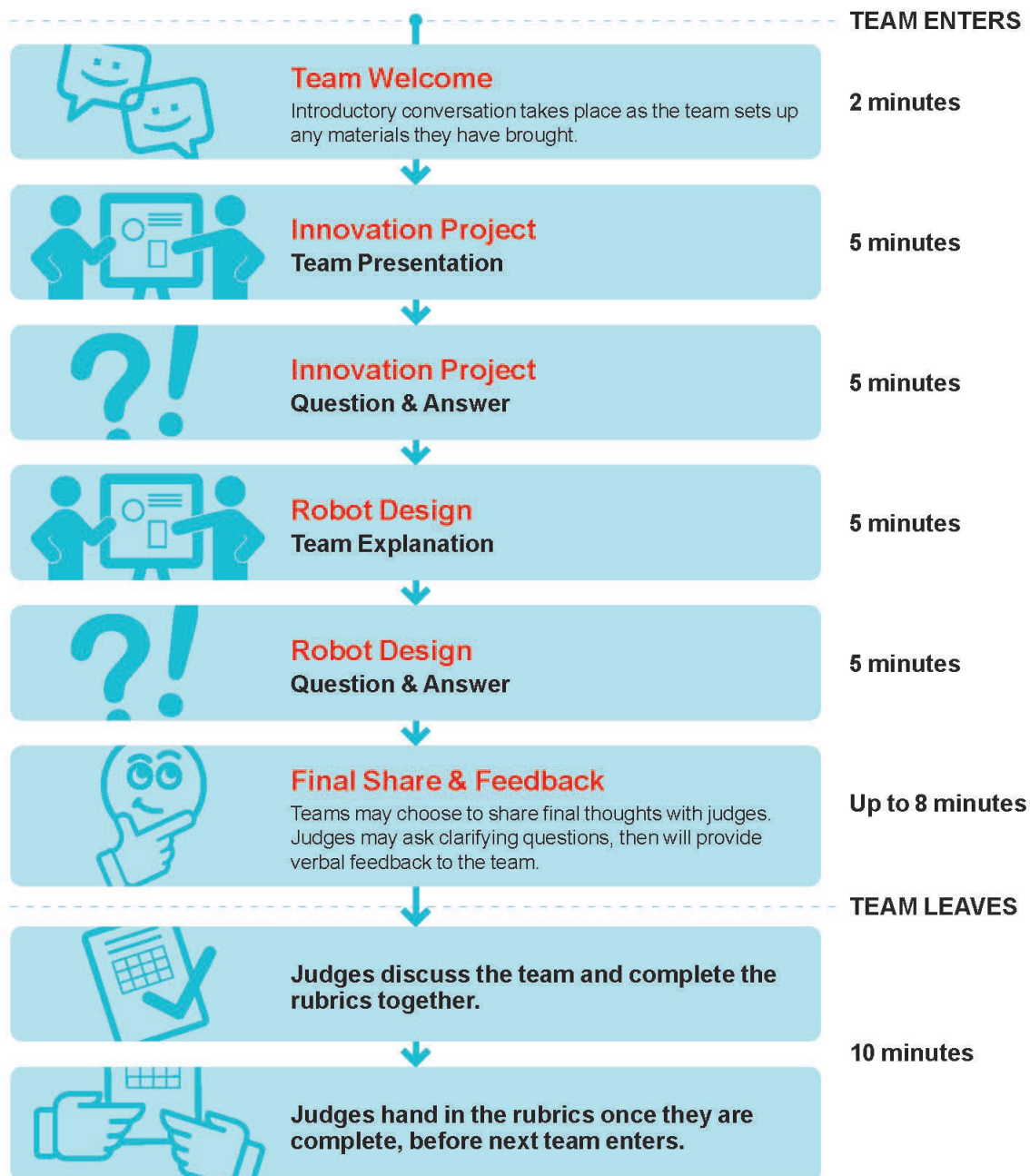

## Spectators

The Robot Game is free and open to spectators with a wrist band. The judging portion of the event, which will happen all morning, is closed to spectators. Thank you for respecting this policy. Please remember to respect the team-only areas – the competition floor area (the area where teams queue and compete) and the judging area. ALL SPECTATORS ARE REQUIRED TO HAVE WRISTBANDS. These spectator wrist bands may be picked up by the coach at team check in, or by spectators later in the day by showing an ID (required for security purposes).

## Awards

Descriptions of *FIRST* LEGO League Challenge awards can be found [here](#). The following awards will be presented at this tournament:

- 3 Champion's Awards
- 3 each Core Values, Innovation Project, Robot Design, and Robot Performance Awards
- 3 Coach/Mentor Awards
- 3 each Engineering Excellence and Rising Star Awards

## Championship Advancement

Four (4) teams from this tournament will be invited to advance to:

1. FIRST LEGO League World Festival, which will be held in Houston, Texas, U.S. on April 29-May 2, 2026, as part of the FIRST Championship – 1 team
2. FIRST LEGO League Western Edge Invitational on May 29-31, at the Long Beach CA Convention Center – 1 team
3. WPI FIRST LEGO League Open Event taking place June 12-14, 2026 in Worcester, MA – 1 team
4. Canada Cup of Robotics Invitational on June 17-20, 2026 hosted by Brock University in St. Catharines, Ontario – 1 team.

## What is *Gracious Professionalism*®?

*Gracious Professionalism*® is part of the ethos of *FIRST*®. The idea and phrase are found throughout *FIRST*, but no one has been a stronger champion than *FIRST* Executive Advisory Board Co-Chair & Distinguished Advisor, Dr. Woodie Flowers. “*Gracious Professionalism* is a way of doing things that encourages high-quality work, emphasizes the value of others, and respects individuals and the community. With *Gracious Professionalism*, fierce competition and mutual gain are not separate notions. Gracious Professionals learn and compete like crazy but treat one another with respect and kindness in the process.”

We expect all team members, volunteers, coaches, and families to behave as Gracious Professionals.

## Tournament Cancellation Policy

The Louisiana FIRST LEGO League State Championship may be canceled or delayed due to causes and conditions beyond the tournament organizers' control, including, but not limited to inclement weather, acts of nature, government restrictions, and/or any other cause beyond the tournament organizers' control. Please refer to local news and radio for current county advisories. If the event must be canceled, it may not be possible to reschedule, and if so, advancement to national events will be determined by lottery of teams registered for this event.



## Competition Day Checklist

	Team Roster ( <i>if not submitted ahead of time</i> )
	Robot, attachments, extra parts
	Fresh batteries/spare batteries/rechargeable battery charger
	Computer and battery (if available) and power cord
	USB download cable ( <i>Bluetooth use is NOT permitted at the tournament</i> )
	Extension cord and power strip
	Box to carry robot to competition field
	Provisions for lunch (see Food/Concession details)
	Bin to hold personal and team items (coats, games, etc.) to fit under pit table
	Project judging materials, props, and displays
	Graphics demonstrating programming strategy for robot design judging
	Team games or activities for downtimes (optional)
	Team banner or poster to carry for ceremonies or for pit space (optional)
	Team giveaways (optional)

### APPENDIX Attached:

#### Tournament Rules and Procedures

#### Team List

#### General Tournament Schedules

#### Tournament Judging and Match Schedules

#### Individual Team Schedules with Pit Table Assignments

#### Map - Layout of Tournament

#### Concession Menu

#### Sponsors

(who make this possible!!!)

# 2025/26 LA FIRST® LEGO® League STATE CHAMPIONSHIP

## RULES AND PROCEDURES

1. ALWAYS USE **GRACIOUS PROFESSIONALISM!**
2. To enter the facilities, **every attendee (including spectators) MUST WEAR A WRISTBAND**, which may be picked up by the team coach at check-in or at the volunteer table. Anyone entering without a wristband must sign in and show I.D. to obtain one. A spectator wristband may also be obtained at the Pit Admin Table in the Commons or Information Table in the Gym - with ID required.
3. An adult coach must accompany all teams, and **an adult MUST ALWAYS accompany students**, including in the pits. The coach is responsible for the general decorum of the members of the team at all times during the tournament. FIRST LEGO League Challenge judging is on the 2<sup>nd</sup> floor, **The 3<sup>rd</sup> and 4<sup>th</sup> floors are off-limits to everyone.** Teams not adhering to this risk disqualification. While the atmosphere is casual, exciting, and loud, we expect all attendees to behave in a responsible manner. Proper dress will be required of all attendees. Casual wear including jeans, T-shirts and sneakers are recommended.
4. Should it become necessary to ask a member of a team to leave, the team coach will be responsible to see that the ejected member is released to a responsible adult; or in the alternative, the entire team will be disqualified from the tournament. **Children accompanying teams MUST BE SUPERVISED AT ALL TIMES – INCLUDING OUTSIDE.**
5. A Team Roster with confirmation of signed release forms must be submitted at check-in prior to the team being admitted for the event on tournament day, unless it has been submitted ahead of time.
6. Each FLL team should bring their robot, their laptop computer and any other accessories or equipment they need in order to present/participate in the competition. Digital support for your judging presentation is allowed and audio-visual equipment is available. **To use the AV equipment, you must BRING YOUR OWN LAPTOP**, which can be connected using the Jesuit HDMI cable at the podium. If you have a MAC, you also must bring an HDMI adaptor for a MAC to connect. If you choose to bring your own field set for practice, they may NOT be placed in the pits as there is no room. You may use the hallways, as long as you do not block access for walking (fire code). There will be room in the courtyard outside of the pits to set up your field set, but you are responsible for it. Challenge tables will also be available for practice throughout the day, and sign-up will be available. **Only 2 adults with coach wristbands are allowed in the judging room with their team. And during 30 minute official judging window, coaches are welcome to discreetly record their session.**
7. **Each team must present itself on time at the proper judging room or challenge table in order to be considered for scoring in that particular event.** Should the team arrive late for judging, it will only be allocated the time remaining in its time slot for judging purposes. Should the team arrive late for its challenge match, it will not be able to participate in that round of the challenge.
8. **No food or beverages will be permitted inside the gym or in the main building, except for the Cafeteria and Commons Room (pit area). Food or liquid may NOT be brought into the classrooms used for judging.** Breakfast, lunch and snacks will be available for sale in the cafeteria. Breakfast will be available from 8:00-8:45am, and lunch from 11am-2pm. Team pre-orders may be picked up in the CAFETERIA after 11am. Outside food may not be brought into the building. This includes ice. PLEASE USE GARBAGE CANS FOR TRASH. No glass bottles will be permitted on the premises.
9. No smoking, drugs, alcoholic beverages or weapons of any kind are permitted.
10. All decisions regarding judging are the sole responsibility of the tournament official judges and their decisions will be considered final.

### 2025-26 LA FIRST LEGO League State Championship Teams

Team #	Team Name	Organization Name	City
2583	Dragoneers Robotics	St. Dominic School	New Orleans
4249	St. Theresa Warrior Robots	St. Theresa Middle School	Gonzales
6198	Lego Leaders	Ecole Bilingue de la Nouvelle-Orleans	New Orleans
23778	Cardinal Crafters	St. Ignatius School	Grand Coteau
25379	Saints Robotics 1	St Michael School	Crowley
31319	eLearning Eagles	eLearning Academy	Thibodaux
32504	Patriots	Our Lady of Prompt Succor School	Chalmette
33055	Trotterbots	St. Rita School	Harahan
33564	Brainiacs	Little Oak Middle School	Slidell
34395	Kipp Central City Academy MakerWay	KNOS Robotics	New Orleans
38555	ECW LEGO Lions	Emily C. Watkins Elementary	LaPlace
38999	Robotic Wolves	Coteau Bayou Blue	Houma
44449	St. Catherine of Siena Gator Robotics Gold	St. Catherine of Siena	Metairie
48317	SPES Team 2	South Plaquemines Elementary	Port Sulphur
50262	Tech Lords	Little Oak Middle School	Slidell
51125	Space Ninjas	TECH Robotics	Covington
51800	Roboyaks	Young Audiences Charter School	New Orleans
51902	T M S Warbots	Thibodaux Middle School	Thibodaux
51903	Gatorbots	Bayou Blue Middle School	Houma
51907	LCO Robo Dawgs	Larose Cut Off Middle School	Cut Off
51908	Roaring Lions	Golden Meadow Middle	Golden Meadow
54266	Nunez Robotics	Nunez Community College	Chalmette
55887	Atlas Tigers	Atlas Foundation	Baton Rouge
56065	Bluejay Bots	Oak Grove Primary	Prairieville
56446	Walnut Hill Hornets	Walnut Hill Elementary/Middle School	Shreveport
56596	Robotic Specialist	Community Team	Lafayette
56846	Nunez Robotics 2	Nunez Community College	Chalmette
57193	The Spartans	Caldwell Parish Junior High school	Columbia

## 2025-26 LA FIRST LEGO League State Championship Teams

Team #	Team Name	Organization Name	City
57245	Nunez Robotics 3	Nunez Community College	Chalmette
58410	Flaming Flamingos	HYPE Robotics of LA	Hammond
58411	Purple Glitch	HYPE Robotics of LA	Hammond
58660	Generation Spark Purple Bots	Operation Spark	New Orleans
58985	Generation Spark Yellow Bots	Operation Spark	New Orleans
58996	Spartan Cyclones 1	Youree Drive Middle School	Shreveport
59168	Bionic Bears	Bluff Middle School	15464 Bluff Road
59477	ICE Cube Blue	Immaculate Conception School	Marrero
59478	ICE Cube White	Immaculate Conception School	Marrero
61101	StG STEMgineers	St. George's Episcopal School	New Orleans
61416	The Secret Decoders	Girl Scouts Louisiana East	Denham Springs
62498	Bad Team Name	STEM and Robotics Center	Covington
63949	Eagle Bots Blue	Acadiana Renaissance Charter Academy	Youngsville
64926	Byte Size Gators	Tchefuncte Middle School	Mandeville
65563	Timberwolves	Garyville Magnet	Garyville
65594	StG RoboDragons	St. George's Episcopal School	New Orleans
66658	Tech Titans	University Elementary School	Shreveport
67264	Bourg Mighty Lions	Bourg Elementary	Bourg
67343	Headstone Heroes	Jackie Boys & Girls Club	Lafayette
67415	Saints Robotics 2	St Michael School	Crowley
67528	Code Crushers	University Elementary School	Shreveport
67776	Ziggurat	Good Hope Middle School	West Monroe
67814	Geauxbots	Community Team	Prairieville
68289	Southfield Eagle Bot	Southfield School	Shreveport
71314	WRMS 1	West Ridge Middle School	West Monroe
71406	Cookie Bytes	Girl Scouts	Hammond
71629	Easter Island	Good Hope Middle School	West Monroe
71639	FLAIM Creators	R. Foreign Language Academic Immersion Magn	Baton Rouge
72205	WRMS #3	West Ridge Middle School	West Monroe
73352	St. Catherine of Siena Gator Robotics Blue	St. Catherine of Siena	Metairie
73887	Vortex Robotics	Hammond Eastside Magnet Upper	Hammond
74337	WolfBytes	Loranger Middle School	Loranger

# Louisiana *FIRST* LEGO League Challenge State Championship Sunday March 1<sup>st</sup>, 2026

## Schedule

**Team Coaches' Meeting will take place on Thursday, Feb. 26<sup>th</sup> at 5pm via Zoom.**  
The Zoom link will be emailed to coaches, and the meeting will be recorded.  
A link to the recording will be emailed to all coaches following the meeting.

### General Event Schedule

**7:00-7:30am Volunteer Check In**

**7:45-8:15am Team Check In – Pit Area in “Commons” (enter through school yard)**

**8:00am Breakfast available in the cafeteria for purchase.**

**8:45am–1:50pm *FIRST* LEGO League Challenge Judging - see Team Judging Schedule for Team Judging Times**

**9:00–2:00pm Challenge Matches – see Match Schedule for Team Match Times**

**11:00am Cafeteria open for pre-order lunch pick-up and onsite lunch purchases.**

**11:45am-12:30pm Official LUNCH Period (no judging or matches taking place)**

**2:00pm Cafeteria CLOSED. No food sales possible after 2pm.**

**2:30–4:00pm Team Activity in Gym (during Judge Deliberation)**

**4:00-5:00pm Awards Ceremony**







	LA State Championship Robot Challenge Matches							
	Teams		Teams		Teams		Teams	
	Table 1	Table 2	Table 3	Table 4	Table 5	Table 6	Table 7	Table 8
9:00:00 AM	58996	54266			58411	71314		
9:03:00 AM			67776	23778			61416	58660
9:06:00 AM	59168	6198			57193	56846		
9:09:00 AM			31319	71639			67343	56065
9:12:00 AM	71629	65594			64926	51125		
9:15:00 AM								
9:18:00 AM			51902	72205			59478	51800
9:21:00 AM	65563	67264			57245	73352		
9:24:00 AM			38999	62498			2583	74337
9:27:00 AM	66658	51903			25379	56446		
9:30:00 AM			58985	56596			50262	67814
10:00:00 AM	71314	58996			54266	58411		
10:03:00 AM			58660	67776			23778	61416
10:06:00 AM	56846	59168			6198	57193		
10:09:00 AM			56065	31319			71639	67343
10:12:00 AM	51125	71629			65594	64926		
10:30:00 AM			4249	44449			48317	58410
10:33:00 AM	67528	61101			38555	32504		
10:36:00 AM			33055	73887			63949	51907
10:39:00 AM	34395	59477			71406	55887		
10:42:00 AM			51908	33564			68289	67415
11:15:00 AM	58411	67776			71314	23778		
11:18:00 AM			61416	58996			58660	54266
11:21:00 AM	57193	67343			56846	31319		
11:24:00 AM			71639	59168			64926	71629
11:27:00 AM	65594	51125			56065	6198		
11:30:00 AM			58410	4249			44449	48317
11:33:00 AM	32504	67528			61101	38555		
11:36:00 AM			51907	33055			73887	63949
11:39:00 AM	55887	34395			59477	71406		
11:42:00 AM			67415	51908			33564	68289
12:45:00 PM	51800	51902			72205	59478		
12:48:00 PM			73352	65563			67264	57245
12:51:00 PM	74337	38999			62498	2583		
12:54:00 PM			56446	66658			51903	25379
12:57:00 PM	67814	58985			56596	50262		
1:15:00 PM			67528	48317			4249	32504
1:18:00 PM	44449	38555			58410	61101		
1:21:00 PM			34395	63949			51907	73887
1:24:00 PM	71406	33564			33055	51908		
1:27:00 PM			55887	68289			67415	59477
1:45:00 PM	51902	59478			51800	72205		
1:48:00 PM			65563	57245			73352	67264
1:51:00 PM	38999	2583			74337	62498		
1:54:00 PM			66658	25379			56446	51903
1:57:00 PM	58985	50262			67814	56596		
2:00:00 PM	END							

**March 1, 2026 LA FIRST Lego League Championship**  
**Team Pit Numbers, Judging and Match Times**

<b>Pit Number</b>	<b>Team Number</b>	<b>Team Name</b>	<b>Project</b>	<b>Round 1</b>	<b>Round 2</b>	<b>Round 3</b>
31	2583	Dragoneers Robotics	10:55:00 AM	9:24:00 AM	12:51:00 PM	1:51:00 PM
30	4249	St. Theresa Warrior Robots	8:45:00 AM	10:30:00 AM	11:30:00 AM	1:15:00 PM
29	6198	Lego Leaders	12:30:00 PM	9:06:00 AM	10:06:00 AM	11:27:00 AM
28	23778	Cardinal Crafters	12:30:00 PM	9:03:00 AM	10:03:00 AM	11:15:00 AM
35	25379	Saints Robotics 1	10:55:00 AM	9:27:00 AM	12:54:00 PM	1:54:00 PM
27	31319	eLearning Eagles	1:10:00 PM	9:09:00 AM	10:09:00 AM	11:21:00 AM
26	32504	Patriots	8:45:00 AM	10:33:00 AM	11:33:00 AM	1:15:00 PM
25	33055	Trotterbots	8:45:00 AM	10:36:00 AM	11:36:00 AM	1:24:00 PM
56	33564	Brainiacs	9:25:00 AM	10:42:00 AM	11:42:00 AM	1:24:00 PM
24	34395	Kipp Central City Academy MakerWay	9:25:00 AM	10:39:00 AM	11:39:00 AM	1:21:00 PM
23	38555	ECW LEGO Lions	8:45:00 AM	10:33:00 AM	11:33:00 AM	1:18:00 PM
22	38999	Robotic Wolves	10:15:00 AM	9:24:00 AM	12:51:00 PM	1:51:00 PM
32	44449	St. Catherine of Siena Gator Robotics Gold	8:45:00 AM	10:30:00 AM	11:30:00 AM	1:18:00 PM
21	48317	SPES Team 2	8:45:00 AM	10:30:00 AM	11:30:00 AM	1:15:00 PM
55	50262	Tech Lords	10:55:00 AM	9:30:00 AM	12:57:00 PM	1:57:00 PM
37	51125	Space Ninjas	1:10:00 PM	9:12:00 AM	10:12:00 AM	11:27:00 AM
20	51800	Roboyaks	10:15:00 AM	9:18:00 AM	12:45:00 PM	1:45:00 PM
19	51902	T M S WARBOTS	10:15:00 AM	9:18:00 AM	12:45:00 PM	1:45:00 PM
18	51903	Gatorbots	10:55:00 AM	9:27:00 AM	12:54:00 PM	1:54:00 PM
17	51907	LCO Robo Dawgs	9:25:00 AM	10:36:00 AM	11:36:00 AM	1:21:00 PM
16	51908	Roaring Lions	9:25:00 AM	10:42:00 AM	11:42:00 AM	1:24:00 PM
54	54266	Nunez Robotics	12:30:00 PM	9:00:00 AM	10:00:00 AM	11:18:00 AM
15	55887	Atlas Tigers	9:25:00 AM	10:39:00 AM	11:39:00 AM	1:27:00 PM
41	56065	Bluejay Bots	1:10:00 PM	9:09:00 AM	10:09:00 AM	11:27:00 AM
14	56446	Walnut Hill Hornets	10:55:00 AM	9:27:00 AM	12:54:00 PM	1:54:00 PM
13	56596	Robotic Specialist	10:55:00 AM	9:30:00 AM	12:57:00 PM	1:57:00 PM
53	56846	Nunez Robotics 2	1:10:00 PM	9:06:00 AM	10:06:00 AM	11:21:00 AM
12	57193	The Spartans	1:10:00 PM	9:06:00 AM	10:06:00 AM	11:21:00 AM
52	57245	Nunez Robotics 3	10:15:00 AM	9:21:00 AM	12:48:00 PM	1:48:00 PM
60	58410	Flaming Flamingos	8:45:00 AM	10:30:00 AM	11:30:00 AM	1:18:00 PM

**March 1, 2026 LA FIRST Lego League Championship**  
**Team Pit Numbers, Judging and Match Times**

<b>Pit Number</b>	<b>Team Number</b>	<b>Team Name</b>	<b>Project</b>	<b>Round 1</b>	<b>Round 2</b>	<b>Round 3</b>
59	58411	Purple Glitch	12:30:00 PM	9:00:00 AM	10:00:00 AM	11:15:00 AM
51	58660	Generation Spark Purple Bots	12:30:00 PM	9:03:00 AM	10:03:00 AM	11:18:00 AM
50	58985	Generation Spark Yellow Bots	10:55:00 AM	9:30:00 AM	12:57:00 PM	1:57:00 PM
11	58996	Spartan Cyclones 1	12:30:00 PM	9:00:00 AM	10:00:00 AM	11:18:00 AM
10	59168	Bionic Bears	12:30:00 PM	9:06:00 AM	10:06:00 AM	11:24:00 AM
58	59477	ICE Cube Blue	9:25:00 AM	10:39:00 AM	11:39:00 AM	1:27:00 PM
57	59478	ICE Cube White	10:15:00 AM	9:18:00 AM	12:45:00 PM	1:45:00 PM
49	61101	StG STEMgineers	8:45:00 AM	10:33:00 AM	11:33:00 AM	1:18:00 PM
39	61416	The Secret Decoders	12:30:00 PM	9:03:00 AM	10:03:00 AM	11:18:00 AM
36	62498	Bad Team Name	10:15:00 AM	9:24:00 AM	12:51:00 PM	1:51:00 PM
9	63949	Eagle Bots Blue	9:25:00 AM	10:36:00 AM	11:36:00 AM	1:21:00 PM
8	64926	Byte Size Gators	1:10:00 PM	9:12:00 AM	10:12:00 AM	11:24:00 AM
7	65563	Timberwolves	10:15:00 AM	9:21:00 AM	12:48:00 PM	1:48:00 PM
48	65594	StG RoboDragons	1:10:00 PM	9:12:00 AM	10:12:00 AM	11:27:00 AM
47	66658	Tech Titans	10:55:00 AM	9:27:00 AM	12:54:00 PM	1:54:00 PM
6	67264	Bourg Mighty Lions	10:15:00 AM	9:21:00 AM	12:48:00 PM	1:48:00 PM
5	67343	Jackie Boys and Girls Club	1:10:00 PM	9:09:00 AM	10:09:00 AM	11:21:00 AM
34	67415	Saints Robotics 2	9:25:00 AM	10:42:00 AM	11:42:00 AM	1:27:00 PM
46	67528	Code Crushers	8:45:00 AM	10:33:00 AM	11:33:00 AM	1:15:00 PM
43	67776	Digbotics	12:30:00 PM	9:03:00 AM	10:03:00 AM	11:15:00 AM
40	67814	Geauxbots	10:55:00 AM	9:30:00 AM	12:57:00 PM	1:57:00 PM
4	68289	Southfield Eagle Bot	9:25:00 AM	10:42:00 AM	11:42:00 AM	1:27:00 PM
45	71314	WRMS 1	12:30:00 PM	9:00:00 AM	10:00:00 AM	11:15:00 AM
38	71406	Cookie Bytes	9:25:00 AM	10:39:00 AM	11:39:00 AM	1:24:00 PM
42	71629	Good Hope Team 2	1:10:00 PM	9:12:00 AM	10:12:00 AM	11:24:00 AM
3	71639	FLAIM Creators	1:10:00 PM	9:09:00 AM	10:09:00 AM	11:24:00 AM
44	72205	WRMS #3	10:15:00 AM	9:18:00 AM	12:45:00 PM	1:45:00 PM
33	73352	St. Catherine of Siena Gator Robotics Blue	10:15:00 AM	9:21:00 AM	12:48:00 PM	1:48:00 PM
2	73887	CodeStorm Robotics	8:45:00 AM	10:36:00 AM	11:36:00 AM	1:21:00 PM
1	74337	WolfBytes	10:55:00 AM	9:24:00 AM	12:51:00 PM	1:51:00 PM

Solomon Street

Palmyra Street

Concessions

Men's

Women's

Stairs to Judges' Rooms

Cafeteria

Elevator

FLL Pits (Commons)

Express Team Check-in

FLL Team Check-in

Wristband Pickup Table

FLL Main Entrance

Volunteer Entrance

Elevator

Volunteer Lounge

Stairs to Judges' Rooms

Stairs to bridge

Volunteer Check-in Room 122

AUDITORIUM

Volunteer Parking

Team Drop Off and Limited Team Parking Available after 8am

S Carrollton Ave

JHS - 1<sup>st</sup> Floor

Banks Street

**\*\*ONLY cross over to gym using the bridge on the 2nd floor\*\***

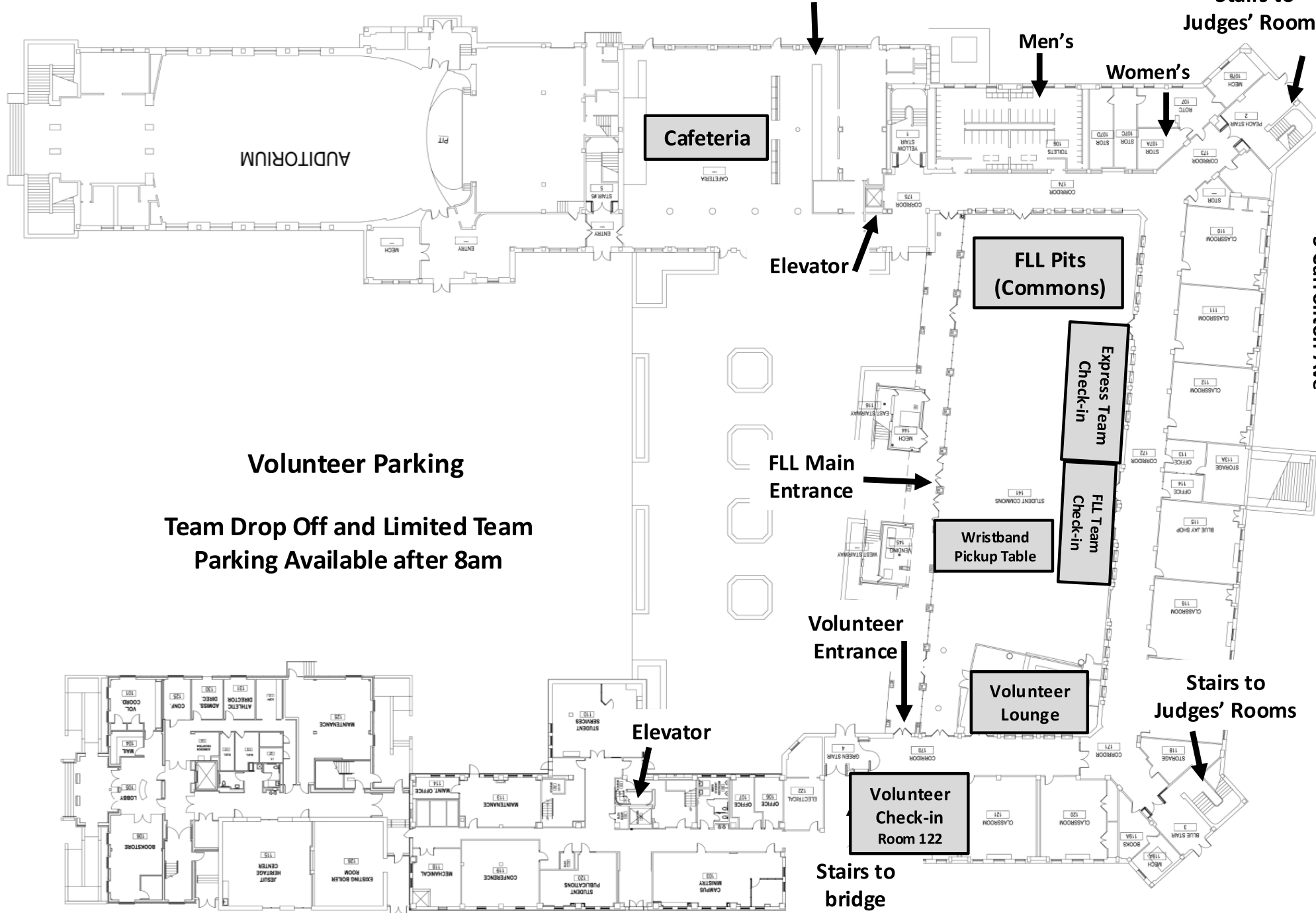

Solomon Street

Palmyra Street

S Carrollton Ave

Banks Street

JHS – 2<sup>nd</sup> Floor

Bridge to Gym

Women's 226

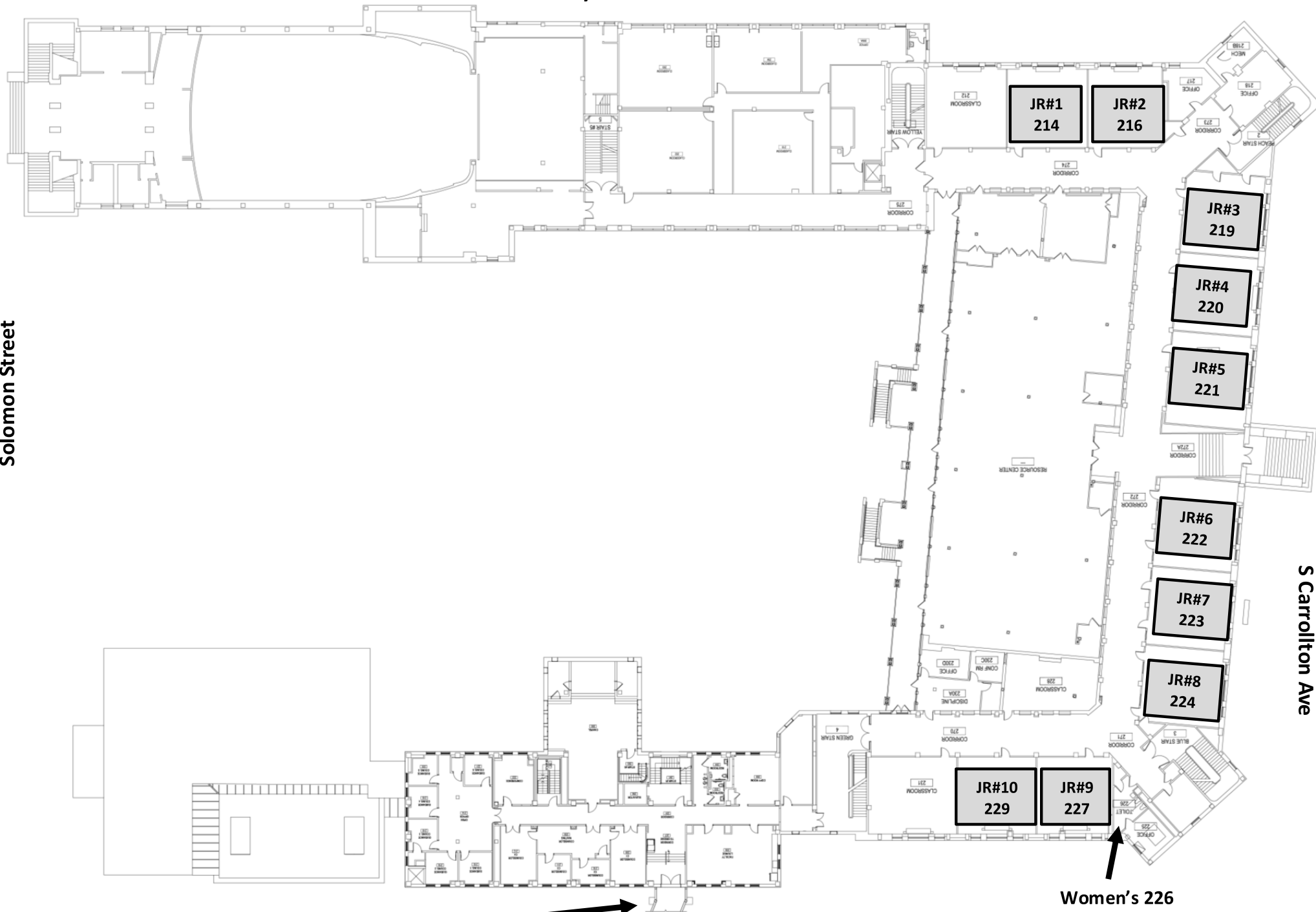

# Louisiana FIRST LEGO League Challenge State Championship

## menu

### breakfast

French Toast w/ syrup	3.85	----
Muffins	3.75	----
Sausage Egg & Cheese Biscuit	3.95	----
Bacon Egg & Cheese Biscuit	3.95	----
Donut	2.00	----
Apple Fritter	3.25	----
Cinnamon Rolls	3.25	----
Croissants	3.75	----



**Pigeon Catering**

All purchases must be made through credit card.  
Sales tax will be added upon checkout



# Louisiana FIRST LEGO League Challenge State Championship

## menu

**lunch**

Hamburger	4.75
Cheeseburger	5.50
Fried Chicken Sandwich	4.50
Spicy Chicken Sandwich	4.75
French Fries	3.00
Turkey Sandwich	4.50
Ham Sandwich	4.50
Chicken Nuggets	5.00
Bottled Drinks	3.00
Coke	
Diet Coke	
Sprite	
Barq's	
Dr. Pepper	
Powerade	4.00
Smart Water	4.00
Bottle Water	2.00



**Pigeon Catering**

All purchases must be made through credit  
card. Sales tax will be added upon  
checkout

**OUR SINCEREST THANKS GO TO OUR LOYAL  
LOUISIANA *FIRST* LEGO LEAGUE CHALLENGE  
STATE CHAMPIONSHIP  
SPONSORS AND SUPPORTERS**

**PLATINUM**

**The Bruce J. Heim Foundation**

**Murar Foundation, Inc.**

**George, Helen, and Harold Wainer Foundation**

**GOLD**

**Thomas and Jean Brett**

**FIRST - Foundation for Inspiration and Recognition of Science & Technology**

**The Schreier-Edisen Foundation**

**Entergy**

**SILVER**

**American Petroleum Institute - Delta Chapter**

**Hon. and Mrs. Charles Cusimano II**

**CONTRIBUTIONS and SPECIAL THANKS TO**

**Tulane University Center for K-12 STEM Education**

**and**

**Jesuit High School**

